



# REGIONAL AND RURAL REALTY

6516-1960

*Port Macquarie - Wauchope - Camden Haven*



 6    2    4

Rural Lifestyle Acreage Horses Cattle on Camden Haven River in Lorne near Port M

990 Stewarts River Road LORNE, NSW

Price: Offers Over \$550,000



**Drew Oliver**  
0412042421  
drew@r-r.com.au

[www.regionalandruralrealty.com.au](http://www.regionalandruralrealty.com.au)

Disclaimer:- Regional and Rural Realty advises that all property information provided on any of our brochures, websites or other materials is provided purely as a service of convenience to you. All such information relating to but not limited to price, size of land, floor plans, diagrams, dimensions, boundaries and general property information has been supplied to Regional and Rural Realty by others. None of this information, has been verified or checked by Regional and Rural Realty for accuracy or otherwise. It is simply passed on to you as a convenience. Regional and Rural Realty has no knowledge one way or other in regards to the validity or accuracy of the information, and therefore advise you to rely upon your own enquiries to establish the accuracy of the information.



© 2015

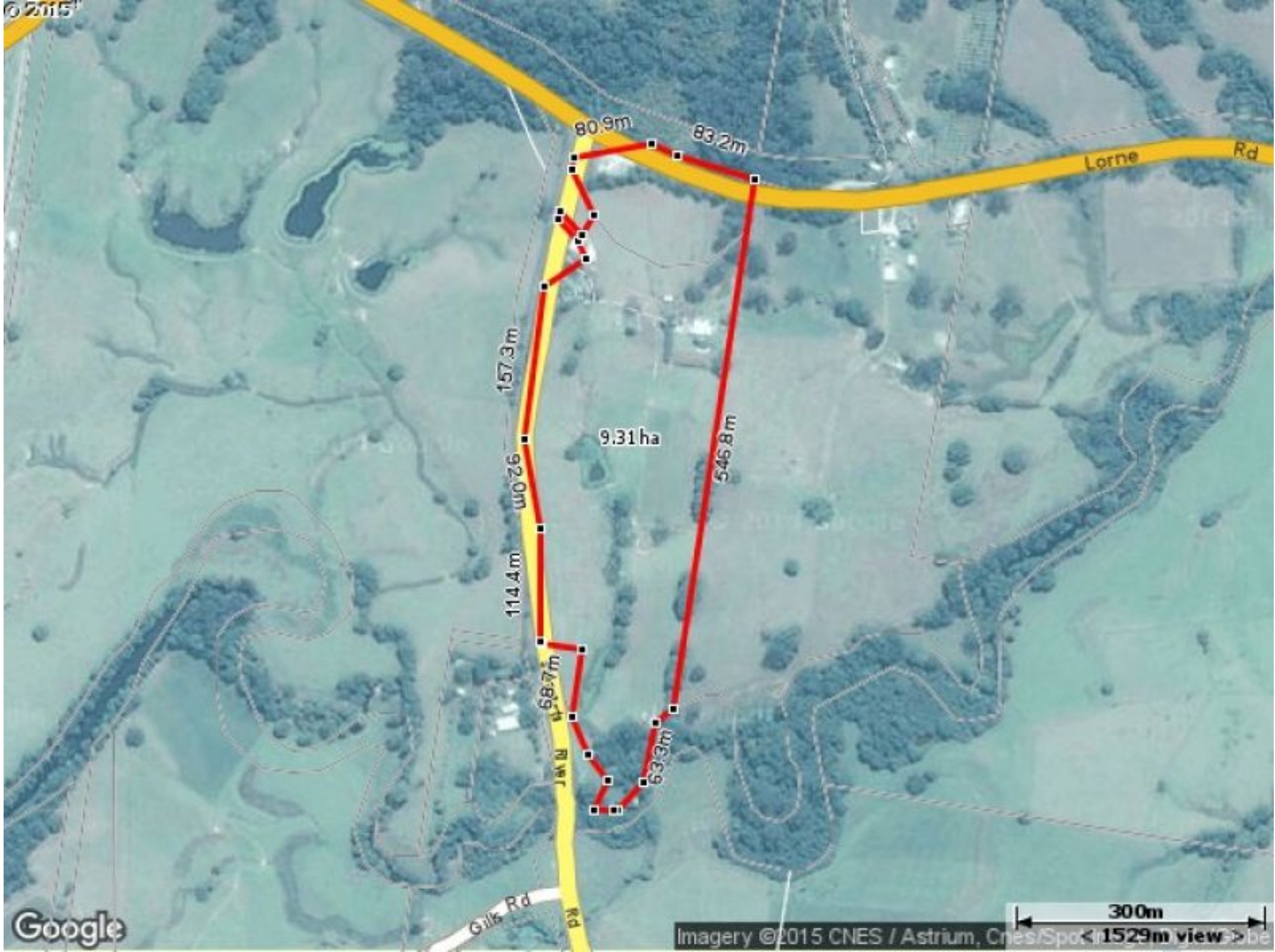

Google

Imagery © 2015 CNES / Astrium, Cnes/Spoc 1529m view