



 5  4  6

Large Family Home on Port Macquarie Acres

A substantial 5 bedroom brick and tile house with 4 bathrooms surrounding the landscaped courtyard and entertaining area with in-ground pool and gardens. Whilst providing comfortable country living at present the house requires some redecorating. Located in the popular Lake Innes area, this property consists of 25 acres of gently undulating cleared pasture improved paddocks, and farming infrastructure. This home would be ideal for the large family looking for separate accommodation for their teens or in-laws and lots of room for the pony!

655 Lake Innes Drive LAKE INNES, NSW

Price: \$789000



Drew Oliver
0412042421
drew@r-r-r.com.au



Janette Oliver
0415167888
jen@r-r-r.com.au

www.regionalandruralrealty.com.au

Disclaimer:- Regional and Rural Realty advises that all property information provided on any of our brochures, websites or other materials is provided purely as a service of convenience to you. All such information relating to but not limited to price, size of land, floor plans, diagrams, dimensions, boundaries and general property information has been supplied to Regional and Rural Realty by others. None of this information, has been verified or checked by Regional and Rural Realty for accuracy or otherwise. It is simply passed on to you as a convenience. Regional and Rural Realty has no knowledge one way or other in regards to the validity or accuracy of the information, and therefore advise you to rely upon your own enquiries to establish the accuracy of the information.

655 LAKE INNES DRIVE LAKE INNES
HOUSE LAYOUT FEBRUARY 2015

Scale: NTS

File: House 5 Ext Dim Ad

Date: 25 Feb 2015

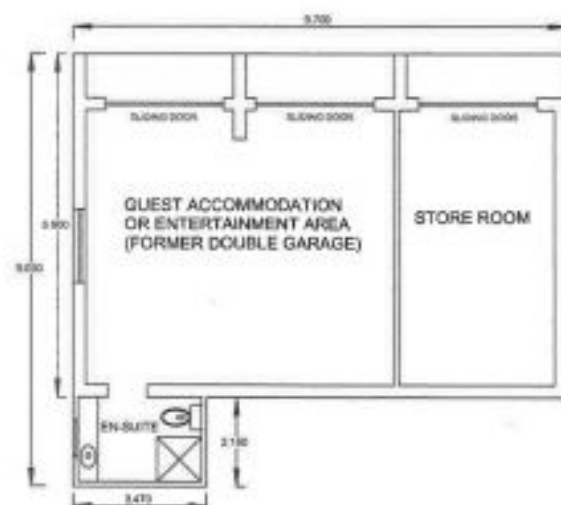

GARAGE LEVEL



MAIN LEVEL