



REGIONAL AND RURAL REALTY

6516-1960

Port Macquarie - Wauchope - Camden Haven



 3  2  4

River Front Acres with Home at Pappinbarra near
Wauchope & Port Macquarie

2595 Pappinbarra Rd
PAPPINBARRA, NSW

Price: \$659,000



Drew Oliver
0412042421
drew@r-r.com.au

www.regionalandruralrealty.com.au

Disclaimer:- Regional and Rural Realty advises that all property information provided on any of our brochures, websites or other materials is provided purely as a service of convenience to you. All such information relating to but not limited to price, size of land, floor plans, diagrams, dimensions, boundaries and general property information has been supplied to Regional and Rural Realty by others. None of this information, has been verified or checked by Regional and Rural Realty for accuracy or otherwise. It is simply passed on to you as a convenience. Regional and Rural Realty has no knowledge one way or other in regards to the validity or accuracy of the information, and therefore advise you to rely upon your own enquiries to establish the accuracy of the information.

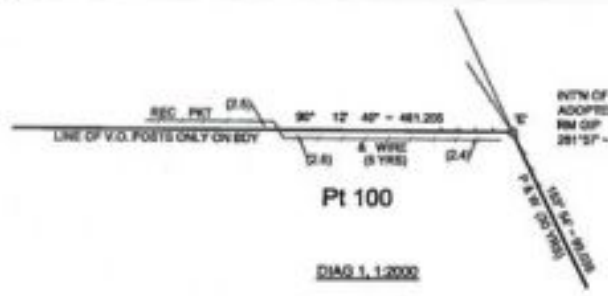

Pt 100

DIAG 1, 1:2000

SURVEYING AND SPATIAL INFORMATION REGULATION 2012 - s 9(2)

MARK	M. G. A. CO-ORDINATES		ZONE	CLASS	ORDER
	EASTING	NORTHING			
SSM 48625	449 474.2	8 501 217.8	36	E	5
PM 183341	449 411.7	8 501 318.9	36	E	5

COMBINED SEA LEVEL & SCALE FACTOR 0.999904
SOURCE : M. G. A. CO-ORDINATES ADOPTED RTK OBSERVATIONS 15TH MARCH 2016

SCHEDULE OF SHORT LINES

No.	BEARING AND DISTANCE
1	152° 54' - 98.238
2	198° 42' - 54.86
3	146° 29' - 24.26
4	115° 44' - 83.8
5	187° 42' - 77.355
6	215° 18' - 115.450
7	222° 52' - 82.15
8	181° 18' - 86.875
9	198° 42' - 73.74
10	134° 57' 40\" - 23.295
11	336° 57' - 85.475
12	1° 18' - 84.785
13	42° 58' - 55.840
14	30° 18' - 121.805
15	7° 48' - 84.4
16	305° 44' - 91.185
17	328° 29' - 18.855
18	18° 47' - 73.4 (BY SCALE)



(1) RESTRICTIONS ON THE USE OF LAND (DP703466)
 (2) THE COMPILED DIMENSIONS FOR LOT 100 HAVE BEEN DERIVED FROM DP 101044 & M627486
 (3) THE COMPILED DIMENSIONS FOR LOT 101 HAVE BEEN DERIVED FROM DP 703466, M623 - 886 & M621-486
 (4) - EASEMENT FOR POWER RETICULATION AND OVERHEAD POWER LINES 20 WIDE (DP 1104813)
 (5) - RIGHT OF CARRIAGEWAY 10 WIDE (2357808, DP 641984)
 (6) - RIGHT OF CARRIAGEWAY 10 WIDE (DP 1072405)

Surveyor: DANIEL JOHN BAKER
 Date of Survey: 15/3/2016
 Surveyor's Ref: 6773

PLAN OF SUBDIVISION OF LOTS 66 & 74 DP 754395, LOT 4 DP 703466 AND LOT 1 DP 101044.

LGA: PORT MACQUARIE HASTINGS
 Locality: PAPPINBARRA
 Subdivision No: 13.2015.480.1

Registered
 15.6.2016

DP122097

Reg: R8889785 /Doc:DP 1220937 P /Rev:15-Jun-2016 /Site:SC,OK /Pgs:ALL /Pvt:16-Jun-2016 06:04 /Seq:1 of 3
 Ref: jpl:plan-explan FOR SURVEYORS USE ONLY /Sc: X

