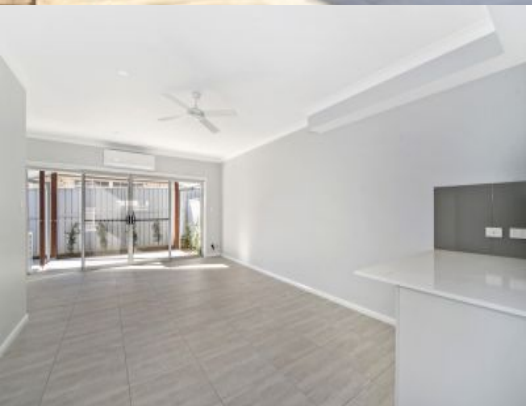

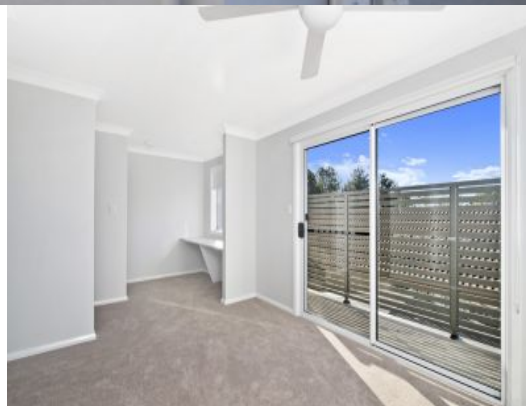

2 2 1

2 Bedroom Townhouse on the Golf Course in Wauchope

New, modern and well appointed Townhouse in a Boutique Complex of 4 on the golf course in Wauchope. This 2 bedroom 2 storey townhouse comprises of open plan living on the lower level, custom designed modern kitchen and private tiled alfresco area. The upper level features 2 bedrooms, with en-suited main, each with walk in robes. A study nook and large bathroom plus a media room/sitting area with balcony. Powered golf cart storage with direct access to the golf course available. Air conditioning and ceiling fans, rainwater tank and balconies. Solar Panels have been installed, along with energy efficient hot water. Available Now.

2/107B Cameron Street WAUCHOPE, NSW

Price: $400
Bond: $1600

Janette Oliver
0415167888
jen@r-r-r.com.au

Drew Oliver
0412042421
drew@r-r-r.com.au

www.regionalandruralrealty.com.au

Disclaimer:- Regional and Rural Realty advises that all property information provided on any of our brochures, websites or other materials is provided purely as a service of convenience to you. All such information relating to but not limited to price, size of land, floor plans, diagrams, dimensions, boundaries and general property information has been supplied to Regional and Rural Realty by others. None of this information, has been verified or checked by Regional and Rural Realty for accuracy or otherwise. It is simply passed on to you as a convenience. Regional and Rural Realty has no knowledge one way or other in regards to the validity or accuracy of the information, and therefore advise you to rely upon your own enquiries to establish the accuracy of the information.