

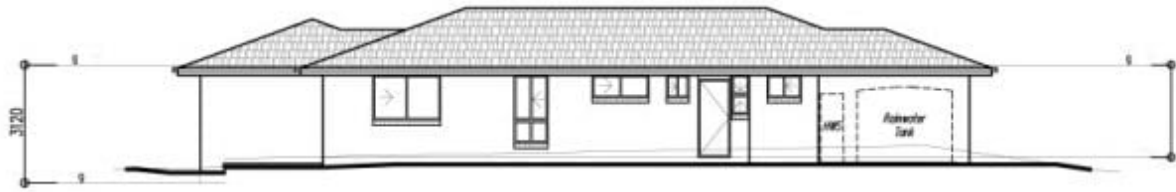

REGIONAL AND RURAL REALTY

Port Macquarie - Wauchope - Camden Haven

6516-1960



Western Rear Elevation

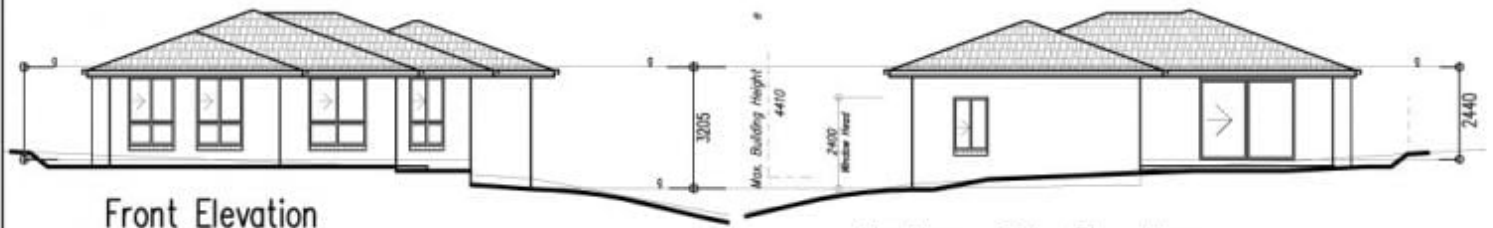

Front Elevation
[FARLOW STREET]

Northern Side Elevation

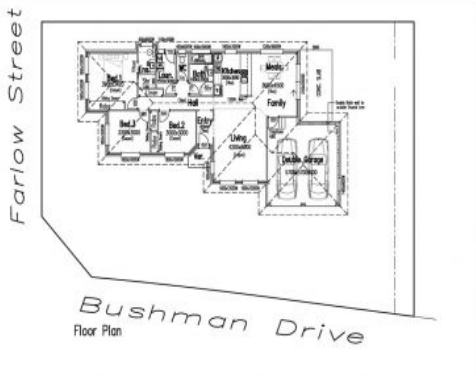

Brand new 3 bedroom house in Wauchope

Brand new house available in the Timbertown Estate Wauchope. This 3 bedroom home is of brick and tile construction. Each bedroom has built-in wardrobes, and the main bedroom has an ensuite. The home has an open plan kitchen, dining and family area, which opens to the outdoor entertaining space. Large separate lounge room. Double lock up garage. Call now this lovely brand new home will not last.

12 Bushman Drive WAUCHOPE, NSW

Price: \$395
Bond: \$1580



Janette Oliver
0415167888
jen@r-r-r.com.au



Drew Oliver
0412042421
drew@r-r-r.com.au

www.regionalandruralrealty.com.au

Disclaimer:- Regional and Rural Realty advises that all property information provided on any of our brochures, websites or other materials is provided purely as a service of convenience to you. All such information relating to but not limited to price, size of land, floor plans, diagrams, dimensions, boundaries and general property information has been supplied to Regional and Rural Realty by others. None of this information, has been verified or checked by Regional and Rural Realty for accuracy or otherwise. It is simply passed on to you as a convenience. Regional and Rural Realty has no knowledge one way or other in regards to the validity or accuracy of the information, and therefore advise you to rely upon your own enquiries to establish the accuracy of the information.