



4   3   2

## Executive Living in Lorne Valley - A Grazing and Equine Delight

Rarely do you find a modern and executive styled home in this location. Architecturally designed to feature the private location and views.

This is a prestige home that will impress the discerning buyer. The passive solar design, natural light-filled rooms and timber flooring is to be admired. Features include a chef's kitchen showcasing a walk-in pantry, hydrotherapy bath in the main bathroom, centrally located combustion stove, open plan living that flows onto the verandahs, generous and well-appointed laundry with separate entry and shower. The home is designed to complement the private outlook from the ground level 3 bedrooms including the ensuited main bedroom.

A Studio and 4th bedroom are located on the upper level with views of the valley and horse paddocks.

84 Acres that are 80% cleared and currently carrying 22 head of cattle and 6 calves on fertile pastures. 21 fenced paddocks with water that are suitable for cattle and/or horses. Equine and cattle facilities include stables, all-weather cattle yards with crush plus a large 5 bay shed.

Just 3.5hrs North of Sydney and 40 mins south of Port Macquarie with easy access to Laurieton for shopping, medical, entertainment and schooling.

LORNE, NSW

Price: \$1,050,000



**Janette Oliver**  
0415167888  
jen@r-r.com.au

[www.regionalandruralrealty.com.au](http://www.regionalandruralrealty.com.au)

Disclaimer:- Regional and Rural Realty advises that all property information provided on any of our brochures, websites or other materials is provided purely as a service of convenience to you. All such information relating to but not limited to price, size of land, floor plans, diagrams, dimensions, boundaries and general property information has been supplied to Regional and Rural Realty by others. None of this information, has been verified or checked by Regional and Rural Realty for accuracy or otherwise. It is simply passed on to you as a convenience. Regional and Rural Realty has no knowledge one way or other in regards to the validity or accuracy of the information, and therefore advise you to rely upon your own enquiries to establish the accuracy of the information.

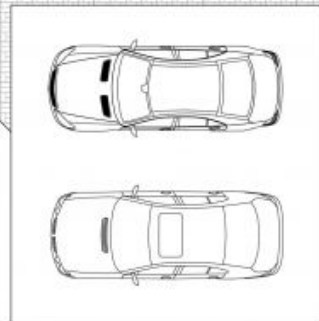
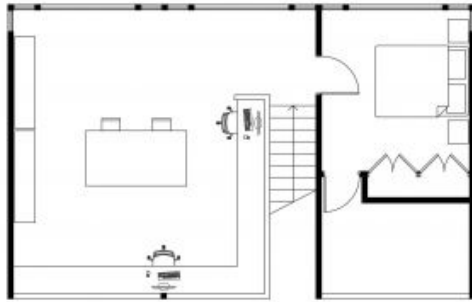

DISCLAIMER: This diagram is for illustrative purposes only. All reasonable care has been taken in its preparation, but no warranty is given to the accuracy of the information. Sizes and areas indicated are approximate only. © DRAWN BY BEN HANNA 0424 157 570