3 1 2

Your Own Piece of Paradise Awaits You!

Have you thought about escaping the busy city life and living within an easy walk to the beach and breathing in that fresh sea air? Well now is the perfect opportunity to secure this well-presented brick and tile 3 bedroom home situated in a quiet and friendly cul-de-sac location. All set on an elevated north easterly aspect, low maintenance 670sqm block and close to Surf Club, Rainbow Beach, Bartlett's Beach, cafe, medical facilities, family friendly tavern plus much more.

Also featuring double remote garage with internal access and external access to a fully fenced yard and landscaped gardens.

Homes in this part of beautiful Bonny Hills are often sought after but rarely offered. Only 25 minutes from Port Macquarie's CBD, enjoy the lifestyle and all the amenities these mid north coast locations have to offer.

Contact Amanda on 0459 030 021 to view this wonderful home and make sure you don't miss this superb opportunity.

5 Coomea Close BONNY HILLS, NSW

Price: Offers Invited
Council Rates: $2,550.00/year (approx)

Janette Oliver
0415167888
jen@r-r-r.com.au

Disclaimer:- Regional and Rural Realty advises that all property information provided on any of our brochures, websites or other materials is provided purely as a service of convenience to you. All such information relating to but not limited to price, size of land, floor plans, diagrams, dimensions, boundaries and general property information has been supplied to Regional and Rural Realty by others. None of this information, has been verified or checked by Regional and Rural Realty for accuracy or otherwise. It is simply passed on to you as a convenience. Regional and Rural Realty has no knowledge one way or other in regards to the validity or accuracy of the information, and therefore advise you to rely upon your own enquiries to establish the accuracy of the information.

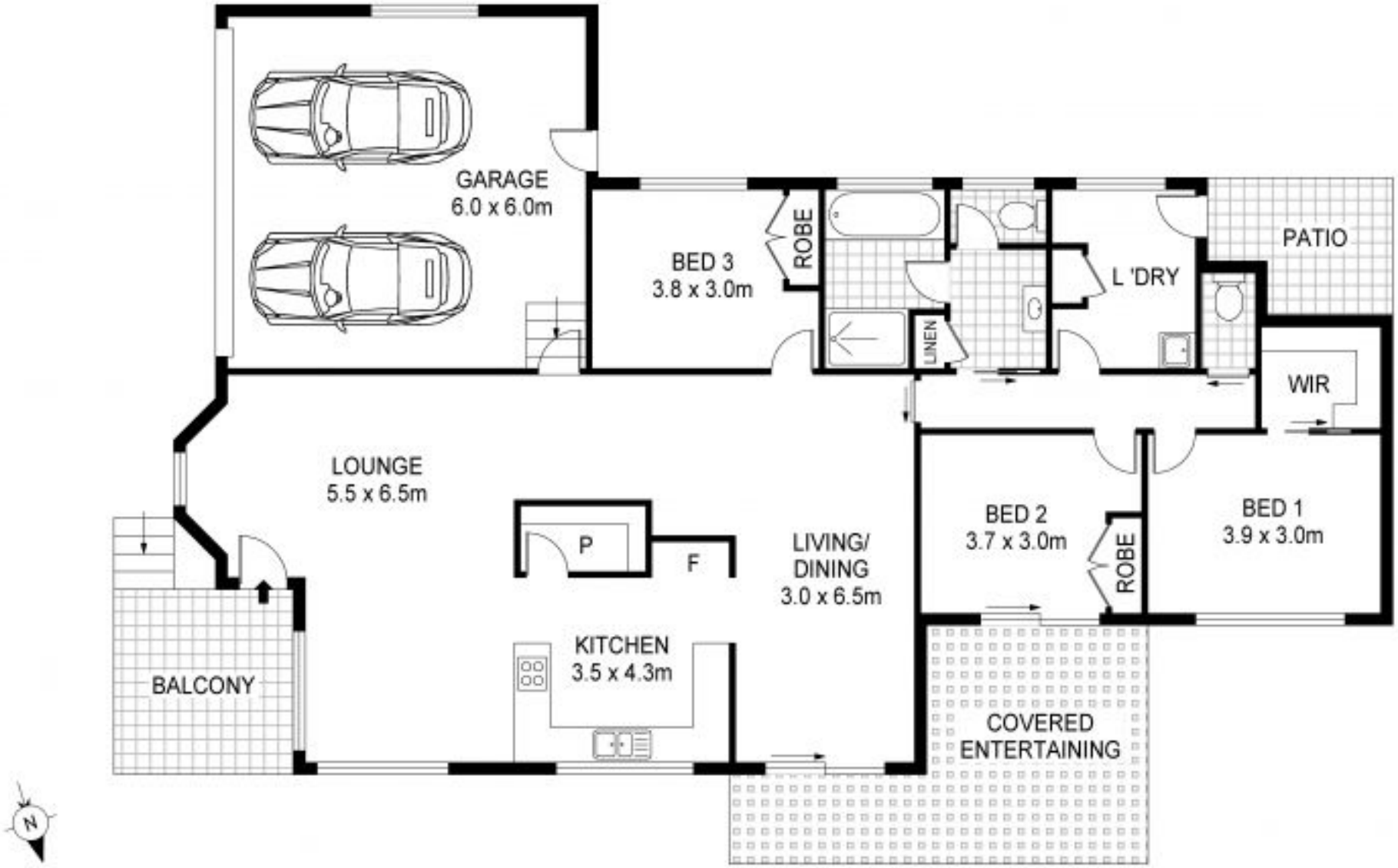

5 Coomea Close, Bonny Hills

Disclaimer: Dimensions are approximate. We have obtained all information in this document from sources we believe to be reliable; however, we cannot guarantee its accuracy.
Prospective purchasers are advised to carry out their own investigations.

Regional and Rural Realty
6516 1960
Port Macquarie - Wauchope - Gandha Nowra
www.regionalandruralrealty.com.au

Internal Area : 138 sq.m.
External Area : 36 sq.m.
Garage Area : 54 sq.m.