



Rainbow Beach Residential Living

This 2 bedroom manufactured home is immaculately presented, and situated just 300m from the patrolled Rainbow Beach and 800m walk to Bonny Hills Nursery and Cafe. Residents may be eligible for rent assistance, through government agencies, to assist with fortnightly fees.

38/90 Seafront Circuit BONNY HILLS, NSW

Price: \$245,000



Amanda Gibson

0459030021

amanda@r-r.com.au

www.regionalandruralrealty.com.au

Disclaimer:- Regional and Rural Realty advises that all property information provided on any of our brochures, websites or other materials is provided purely as a service of convenience to you. All such information relating to but not limited to price, size of land, floor plans, diagrams, dimensions, boundaries and general property information has been supplied to Regional and Rural Realty by others. None of this information, has been verified or checked by Regional and Rural Realty for accuracy or otherwise. It is simply passed on to you as a convenience. Regional and Rural Realty has no knowledge one way or other in regards to the validity or accuracy of the information, and therefore advise you to rely upon your own enquiries to establish the accuracy of the information.

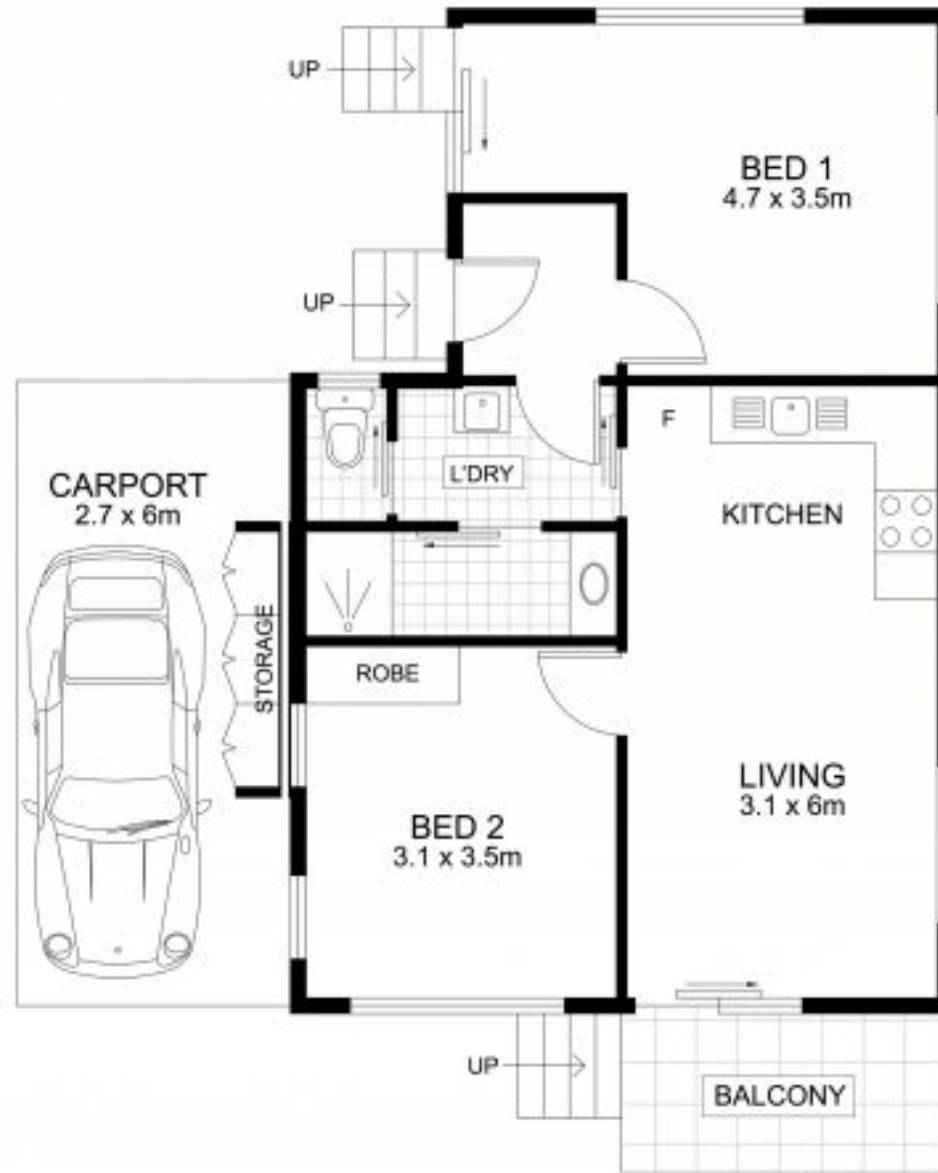

Disclaimer: Dimensions are approximate. We have obtained all information in this document from sources we believe to be reliable; however, we cannot guarantee its accuracy. Prospective purchasers are advised to carry out their own investigations.



Internal Area : 56 sq. m.
Garage Area : 16 sq. m.
External Area : 8 sq. m.