



5   2   3

## Often Sought but Rarely Found

This property is a rarity so close to Port Macquarie's CBD. Featuring a solid brick and tile family home on 5 park-like acres, surrounded by quality homes on similar-sized lots.

The ranch-styled home with a covered verandah and outdoor entertaining area, inground pool and large colourbond shed with caravan/boat storage and workshop, meets the desired features of those seeking a semi-rural property.

Located in a cul-de-sac and just 8km from Port Macquarie CBD and within 2km of the local shopping centre, medical services and schools, providing privacy and convenience.

### Features Include:

- \* 5 bedrooms
- \* Renovated bathroom and Ensuite
- \* Renovated Kitchen
- \* 15m x 9m Colourbond 3 bay shed with workshop
- \* Saltwater 10m inground swimming pool
- \* Solar hot water system
- \* Town and tank water
- \* Sealed road
- \* Solar panels
- \* Fireplace
- \* Air conditioning

[www.regionalandruralrealty.com.au](http://www.regionalandruralrealty.com.au)

Disclaimer:- Regional and Rural Realty advises that all property information provided on any of our brochures, websites or other materials is provided purely as a service of convenience to you. All such information relating to but not limited to price, size of land, floor plans, diagrams, dimensions, boundaries and general property information has been supplied to Regional and Rural Realty by others. None of this information, has been verified or checked by Regional and Rural Realty for accuracy or otherwise. It is simply passed on to you as a convenience. Regional and Rural Realty has no knowledge one way or other in regards to the validity or accuracy of the information, and therefore advise you to rely upon your own enquiries to establish the accuracy of the information.

## PORT MACQUARIE, NSW

**Price:** \$1,300,000 to \$1,400,000

**Council Rates:** \$3,100.00/year (approx)



**Janette Oliver**  
0415167888  
jen@r-r.com.au

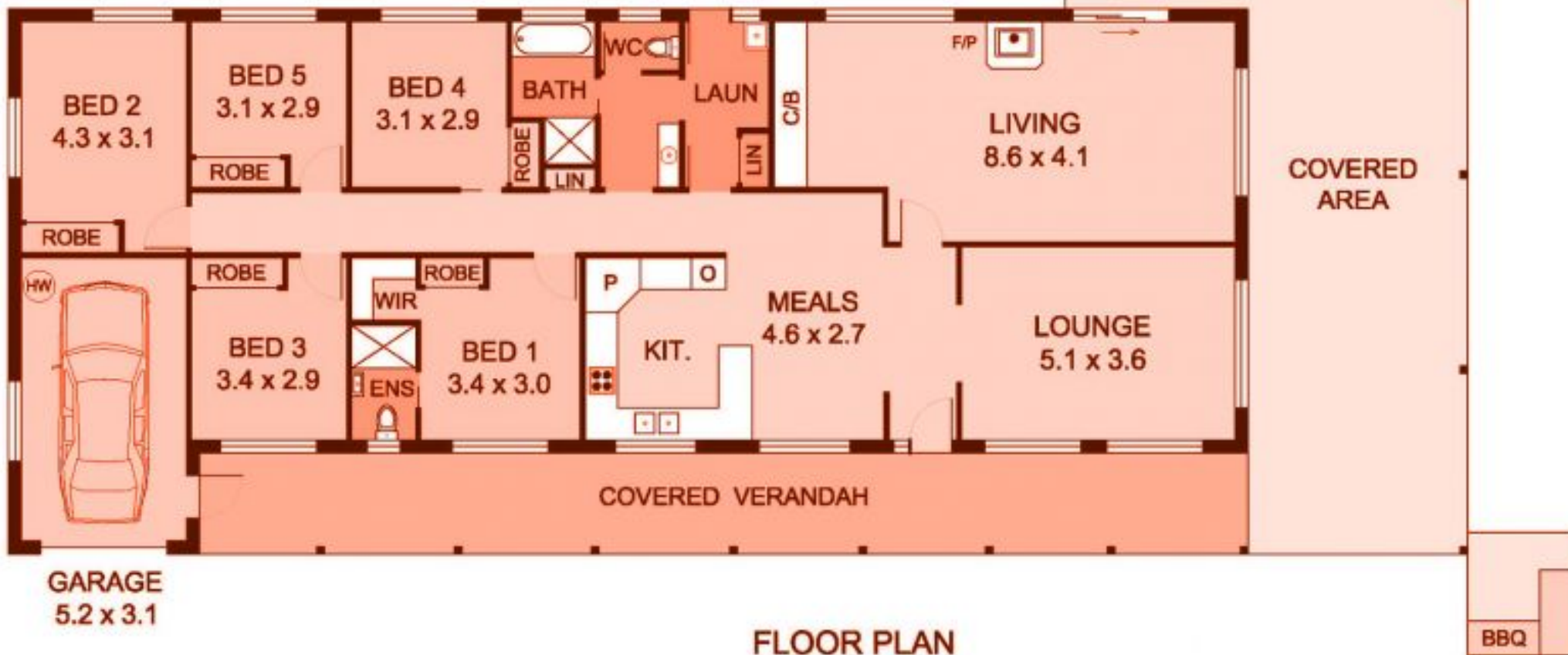

Floorplan is a guide only and interested parties are advised to make their own enquiries.